CHRISTOPHER HODGSON









Tankerton, Whitstable

To Let £1,295 PCM

FOR COASTAL, COUNTRY & CITY LIVING

Tankerton, Whitstable

3 Tankerton Court, 221 Tankerton Road, Tankerton, Whitstable, Kent, CT5 2AY

A spacious and smartly presented purpose-built first-floor apartment situated in the heart of Tankerton, conveniently positioned for the excellent range of shops, cafés and restaurants on Tankerton Road, bus routes, Tankerton Slopes and the seafront. Whitstable town centre and mainline railway station are also within easy reach.

The bright and well-proportioned accommodation extends to approximately 767 sq ft (71 sq m) and benefits from its own private entrance, with stairs leading to the first floor. The accommodation comprises an entrance hall, living room, kitchen, two double bedrooms and two bathrooms, including an en-suite shower room to the principal bedroom.

The property also benefits from a garage, off-street parking and use of the attractive communal gardens. Offered unfurnished with fridge/freezer and washing machine included.

No smokers. Available immediately.







LOCATION
Tankerton Road is a highly sought-after location in the heart of Tankerton, conveniently situated for access to Tankerton Slopes, the seafront, local shops, cafés and restaurants, bus routes and other amenities. Whitstable town centre and mainline railway station are also within easy reach, with the town offering an excellent range of independent shops, highly regarded restaurants, the working harbour and a variety of leisure and recreational amenities. Whitstable railway station provides frequent services to London and the surrounding area, whilst the A299 is readily accessible, providing links to the A2/M2 and subsequent motorway network.

ACCOMMODATION
The accommodation and approximate measurements (taken at maximum points) are:

FIRST FLOOR

• Living Room 14'4" x 12'0" (4.37m x 3.66m)

• Kitchen 10'8" x 8'9" (3.26m x 2.66m)

• Bedroom 1 14'0" x 12'1" (4.26m x 3.68m)

• En-Suite Shower Room

• Bedroom 2 11'11" x 8'8" (3.63m x 2.63m)

• Bathroom

OUTSIDE

• Garage 16'1" x 8'2" (4.90m x 2.50m)

• Communal Gardens

HOLDING DEPOSIT
£298 (or equivalent to 1 week's rent)

TENANCY DEPOSIT
£1,494 (or equivalent to 5 weeks' rent)

TENANCY INFORMATION
For full details of the costs associated with renting a property through Christopher Hodgson Estate Agents, please visit our website www.christopherhodgson.co.uk/property-services/tenant-fees/

CLIENT MONEY PROTECTION
Provided by ARLA

INDEPENDENT REDRESS SCHEME
Christopher Hodgson Estate Agents are members of The Property Ombudsman









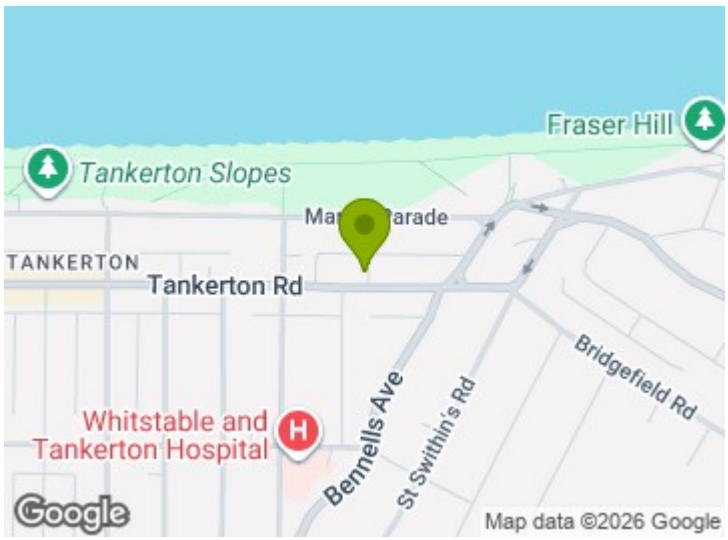
Fraser Hill
Tankerton Slopes
TANKERTON
Tankerton Rd
Whitstable and
Tankerton Hospital
Bennells Ave
St Swithin's Rd
Bridgefield Rd
Google
Map data ©2026 Google

First Floor

Approx. 71.2 sq. metres (766.8 sq. feet)

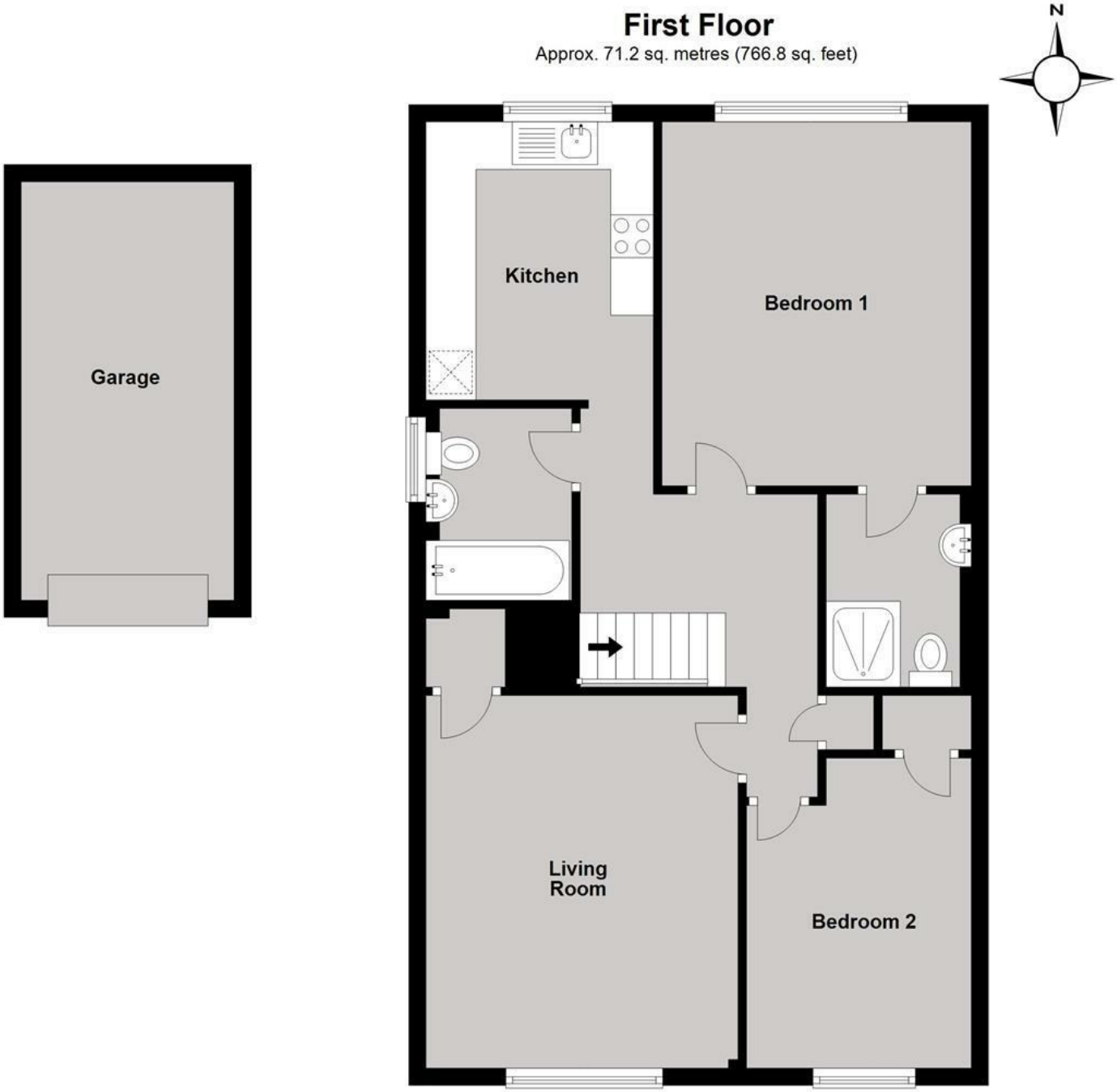

Total area: approx. 71.2 sq. metres (766.8 sq. feet)

Council Tax Band C. The amount payable under tax band C for the year 2026/2027 is £2,131.55.

Christopher Hodgson Estate Agents for itself and as for the vendor ot lessor (as appropriate) gives notice that: 1 These particulars are only a general outline for the guidance of intending purchasers or lessees and do not constitute in whole or in part an offer or a Contract. 2 Reasonableendeavours have been made to ensure that the information given in these particulars is materially correct but any intending purchaser or lessee should satisfy themselves by inspection, searches, enquiries and survey as to the correctness of each statement. 3 All statements in these particulars are made without responsibility on the part of Christopher Hodgson state Agents or the vendor or lessor. 4 No statement in these particulars is to be relied upon as a statement or representation of fact. 5 Neither Christopher Hodgson Estate Agents nor anyone in its employment or acting on its behalf has authority to make any representation or warranty in relation to this property. 6 Nothing in these particulars shall be deemed to be a statement that the property is in good repair or condition or otherwise nor that any services or facilities are in good working order. 7 Photographs may show only certain parts and aspects of the property at the time when the photographs were taken and you should rely upon actual inspection. 8 No assumption should be made in respect of parts of the property not shown in photographs. 9 Any areas, measurements or distances are only approximate. 10 Any reference to alterations or use is not intended to be a statement that any necessary planning, building regulation, listed building or any other consent has been obtained. 11 Amounts quoted are exclusive ofVAT if applicable. 12 Whilst reasonable endeavours have been made to ensure the accuracy of any foor plan contained in these particulars, all measurements and areas are approximate and no responsibility is taken for any error, omission or mis-statement. This plan is for illustrative purposes only and should be used as such by any prospective purchaser. 13 Any mapping contained within these particulars is for illustrative purposes only and should be used as such by any prospective purchaser. No responsibility is taken for any error, ornission or mis-statement 14 Any computer generated images contained within these particulars are for illustrative purposes only and should be used as such by any prospective purchaser.

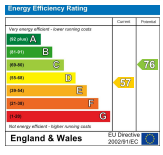

95-97 TANKERTON ROAD, WHITSTABLE CT5 2AJ | CHRISTOPHERHODGSON.CO.UK

naea propertymark PROTECTED
arla propertymark PROTECTED
The Property Ombudsman

Viewing: STRICTLY BY APPOINTMENT WITH AGENTS. T: 01227 266441 | INFO@CHRISTOPHERHODGSON.CO.UK